

**Charutar Vidyamandal's**  
**Waymade College of Education**

**Academic Year: 2019-2021**

**IQAC Constitution for the Two Academic Year (2019-2021)**

<b>Sr. No</b>	<b>Name</b>	<b>Designation/ Status</b>	<b>Affiliation</b>
1	Dr. S.G. Patel	Hon. Secretary, CVM., Advisor	Charutar Vidya Mandal
2	Dr. Dipali Gandhi	Head, Chairperson	Waymade College of Education
3	Dr. Chirag Darji	IQAC Coordinator	Waymade College of Education
4	Shri, Amit Macwan	Administrative Representative	Waymade College of Education
5	Dr. Rita Kumari	Academic Advisor	NVPAS College
6	Dr. Neepa Barucha	Educationist, Member	M B Patel College of Education, Anand
7	Dr. Bharti Rathore	Asst. Professor, Faculty Representative	Waymade College of Education
8	Ms. Pratiksha Modi	Adhyapak Sahayak, Faculty Representative	Waymade College of Education
9	Dr. Nandita Acharya	Adhyapak Sahayak, Faculty Representative	Waymade College of Education
10	Mr. Nandkishore Pimpalkar	Adhyapak Sahayak, Faculty Representative	Waymade College of Education

**Shri. Mehulbhai D Patel, Mentor Secretary Waymade College of Education**

**Charutar Vidyamandal's  
Waymade College of Education  
Constitution  
2019 -20  
Waymade Alumni Association**

<b>Sr. No.</b>	<b>Name</b>	<b>Designation</b>	<b>Contact Details</b>
1.	Er. Shri Bhikhubhai B. Patel	Chariman	Chairman, Charutar Vidya Mandal, Vallabh Vidyanagar
2.	Dr. Dipali Gandhi	President	I/c. Principal Waymade College of Education
3.	Dr. Chirag Darji	Treasurer	Faculty Member Waymade College of Education
4.	Dr. Shamsha Emanuel	Member	Proprietor Asanjo Educational Services, Vallabh Vidyanagar
5.	Mr. Nikunj Patel	Member	Director English Teaching School, Nadiad
6.	Mr. Vijay Makwana	Member	Assistant Professor CHARUSAT, Changa
7.	Mrs. Anupama Bhati	Member	Principal St. Mary School, Mogri
8.	Mr. Keval Thaker	Member	TGT, Srishti English Medium School, Lambhwel
9.	Mrs. Supriya Vartak	Member	TGT, V & C Patel English Medium School, Vallabh Vidyanagar
10.	Mr. Vivek Thakker	Member	TGT, P. M. International School, Dehmi

**Charutar Vidyamandal's**

**Waymade College of Education**

**Constitution for Researcher's Forum (2019-2020)**

<b>Sr. No.</b>	<b>Name of the Member</b>	<b>Designation</b>	<b>Institute</b>
1	Dr. Nusrat Kadri	Chairman	Principal I.J Patel College of Education, Mogri
2	Dr. Paresh Acharya	Vice Chairman	Department of Education, SPU, V.V. Nagar
3	Dr. N.V. Bose	Member	Principal HM Patel Inst. Of English Training & Research
4	Dr. Dipali Gandhi	Member	I/C Principal Waymade College of Education
5	Dr. Bharti Rathore	Coordinator	Waymade College of Education
6	Dr. Chirag Darji	Member	Waymade College of Education
7	Dr. Pratiksha Modi	Member	Waymade College of Education
8	Dr. Nandita Acharya	Member	Waymade College of Education
9	Mr. Nandkishore Pimpalkar	Member	Waymade College of Education
10	Ms. Monika Singh	Member	Waymade College of Education
11	Ms. Pratham Rajpoot	Member	Waymade College of Education

**Charutar Vidya Mandal's  
Waymade College of Education  
Academic Year 2019-20  
Women Development Cell Constitution**

<b>Sr No.</b>	<b>Name</b>	<b>Designation /Position</b>	<b>Contact Details</b>
1.	<b>Dr. Dipali Gandhi</b>	<b>President</b>	<b>Waymade College of Education</b>
2.	<b>Dr. Chirag Darji</b>	<b>IQAC Coordinator</b>	<b>Waymade College of Education</b>
3.	<b>Dr. Pratiksha Modi</b>	<b>Coordinator</b>	<b>Waymade College of Education</b>
4.	<b>Ms. Merlina Kith</b>	<b>General Secretary S.Y.B.Ed (Advanced)</b>	<b>Waymade College of Education</b>
5.	<b>Ms. Blessy Babu</b>	<b>Deputy General Secretary F.Y. B.Ed(Advanced)</b>	<b>Waymade College of Education</b>
6.	<b>Ms. Baby Mathew</b>	<b>Class Representative S.Y. B.Ed (Advanced)</b>	<b>Waymade College of Education</b>
7.	<b>Mr. Nelvin Joseph</b>	<b>Class Representative F.Y. B.Ed (Advanced)</b>	<b>Waymade College of Education</b>
8.	<b>Ms. Rosemary</b>	<b>Student Teacher Coordinator S.Y. B.Ed (Advanced)</b>	<b>Waymade College of Education</b>
9.	<b>Ms. Shreya Singh</b>	<b>Student Teacher Coordinator F.Y. B.Ed (Advanced)</b>	<b>Waymade College of Education</b>
10.	<b>Dr. Bharti Rathore</b>	<b>WDC Member</b>	<b>Waymade College of Education</b>
11.	<b>Dr. Nandita Acharya</b>	<b>WDC Member</b>	<b>Waymade College of Education</b>

**Charutar Vidyamandal's**  
**Waymade College of Education**  
**Constitution**  
**2019 -20**

**National Service Scheme**

<b>Sr. No.</b>	<b>Name</b>	<b>Designation</b>	<b>Contact Details</b>
1.	Dr. Dipali Gandhi	NSS Programme Officer & I/c. Principal	Waymade College of Education
2.	Dr. Chirag Darji	NSS Co-coordinator	Waymade College of Education
3.	Ms. Merlina Kith	General Secretary	Waymade College of Education
4.	Ms. Blessy Babu	Deputy General Secretary	Waymade College of Education
5.	Ms. Baby Mathew	Class Representative (S.Y. B.Ed. (Advanced)	Waymade College of Education
6.	Mr. Nelvin Joseph	Class Representative (F.Y. B.Ed. (Advanced) )	Waymade College of Education
7.	Mr. Jaimin Parekh	Student -teacher Coordinator (S.Y. B.Ed. (Advanced)	Waymade College of Education
8.	Ms. Khushbu Patel	Student-teacher Coordinator (F.Y. B.Ed.(Advanced)	Waymade College of Education

**WAYMADE COLLEGE OF EDUCATION**

**B.Ed. (Advanced)**

**Academic Year 2019-2020**

**ANTI - RAGGING CELL CONSTITUTION**

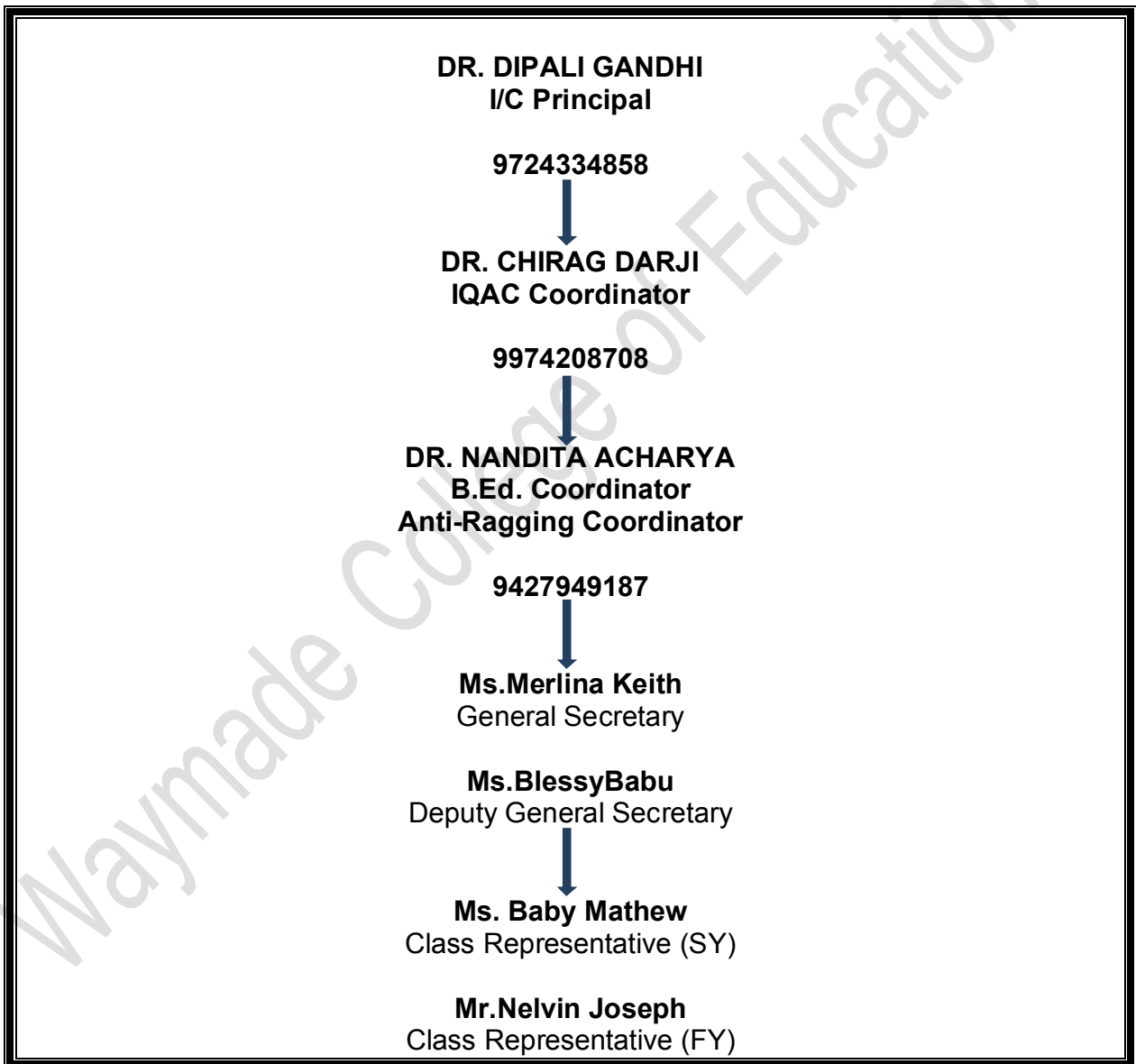

**Waymade College of Education, Academic Year 2019-2020**  
**Allocation of Duties (IQAC)**

Sr. No	Name	Duties
1	Dr. Dipali Gandhi	In-charge Principal, NSS, Music and Dance, Go Green Campus, Theatre Band, Website Upgradation

Sr. No	Dr. Bharti Rathore	Dr. Chirag Darji	Ms. Pratiksha Modi	Dr. Nandita Acharya	Nandkishore Pimpalkar
1	Coordinator M. Phil	Coordinator IQAC	Library In Charge	Coordinator B.Ed.	Math Club
2	Time Table M. Phil.	Coordinator M.Ed.	Display and Decoration	Student Counselor	Boys Hostel In-charge
3	Lang. Lab	Time Table M.Ed.	Home Room	Anti Ragging	Fine Arts Band
4	Eng Club	Examination M.Ed.	ECom Club	Assembly In-charge	Examination B.Ed.
5	Researchers' Forum	Admission & Counseling	Creative Band	Psycho. Lab	Comp. Lab.
6	FDI	Staff Secretary	Practice Teaching	Red Ribbon Club	Tours & Travels
7	CGCC	WAA	Women Dev. Cell	Student Induction	Yoga and Sports
8	Remedial Teaching	SS Club	Acc-Club	Knowledge Band	Time Table B.Ed.
9	Peer Tutoring	Community Band	Consumer Awareness	Evs- Sci Club	
10	Examination M Phil	Each-1 Teach-1	Girls Hostel In-charge		
11		MITR			
12		M.Ed. Practice Teaching			

DG

BR

CD

PM

NA

NP

**Waymade College of Education      Academic Year: 2019-2020      Allocation of Duties**

S. No	Duty	Coordinator	Co-Coordinator	Peer Leader-1	Peer Leader-2
1.	In-Charge Principal	DG		---	---
2.	IQAC Coordinator	CD	NA	GS	DGS
3.	M. Phil. Coordinator	BR	CD	GS	DGS
4.	M.Ed. Coordinator	CD	BR	GS	DGS
5.	B.Ed. Coordinator	NA	CD	Merlina	Blessy
6.	Student Counselor	NA	NP	Merlina	Blessy
7.	Examination B.Ed.	NP	NA	---	
8.	Website Upgradation	DG	DP	Jaimin	Bhumika
9.	M.Ed. Practice Teaching	CD	BR	GS	DGS
10.	Language Lab	BR	CD	Divya	Sheela
11.	Time Table B.Ed.	NP	NA	Baby	Nelvin
12.	Practice Teaching B.Ed.	PM	NP	Rosemerry	Shreya Parekh
13.	WAA	CD	DG	Mitesh	Prachi Gajjar
14.	CGCC	BR	NP	Merlina	Blessy
15.	Time Table M.Ed.	CD	BR	Pratham	
16.	Examination M.Ed.	CD	BR	---	
17.	Time Table M. Phil.	BR	CD		
18.	Examination M. Phil.	BR	CD		
19.	Admission & Counseling	CD	DG	Milan	Khyati
20.	Staff Secretary	CD	NA	---	
21.	Faculty Dev. Initiative	BR	PM	---	
22.	Yoga and Sports	NP	PM	Baby	Nelvin
23.	Eng Club	BR	CD	Divya	Blessy
24.	SS Club	CD	BR		Blessy
25.	Knowledge Band	NA	BR	Ishani	Shreya Singh
26.	Go Green Project	DG	CD	Anjali	Sneha Antony
27.	NSS	DG	CD	Jaimin	Khushbu
28.	Tours and Travels	NP	NA	Milan	Khushbu
29.	Music and Dance Band	DG	PM	Ishani	Sheela
30.	Computer Lab.	NP	DP	Bhumi	Harmit
31.	Remedial Teaching	BR	NP	Megha	Prachi
32.	Researchers' Forum	BR	PM	---	
33.	Library In Charge	PM	BP	Chetna	Khyati
34.	Display and Decoration	PM	NP	Divya	Sheela
35.	Fine Arts Band	NP	PM	Baby	Shreya Parekh
36.	Home Room	PM	NA	Bhumi	Nelvin
37.	ECom Club	PM	NP	Milan	Sheela
38.	Women Dev. Cell	PM	DG	Rosemerry	Shreya Singh
39.	Anti Ragging	NA	BR	Mitesh	Blessy
40.	Acc-Club	PM	NP	Bhumi	Shreya Parekh
41.	Theatre Band	DG	CD	Chetna	Nelvin
42.	Each-1 Teach-1	CD	PM	Megha	Sneha Antony
43.	Red Ribbon Club	NA	PM	Anjali	Shreya Singh



44.	Evs-Sci Club	DG	NA	Merlina	Khyati
45.	Girls Hostel In-charge	PM	DG	Baby	Prachi
46.	Community Band	CD	DG	Divya	Sheela
47.	Peer Tutoring	BR	CD	Baby	Harmit
48.	Math Club	NP	DG	Rosemery	Bhumika
49.	Creative Band	PM	NP	Divya	Bhumika
50.	Psychology Lab	NA	DG	Ishani	Khushbu
51.	Assembly In-charge	NA	NP	Baby	Nelvin
52.	MITR	CD	NA	Ishani	Khyati
53.	Student Induction Prog	NA	CD		
54.	Consumer Club	PM	AM	Divya	Shreya Parekh
55.	Boys Hostel Incharge	NP	CD		Harmit

Waymade College of Education